

ASTON AMPLIFIED

YOUR WEEKLY UPDATES ON ASTON NEWS!



EDITION 5
13 February 2026



1. FROM THE PRINCIPAL'S OFFICE
2. BIRTHDAYS
3. FINANCE
4. GRADE RR & R APPLICATIONS
5. UNIFORM STOCKISTS
6. MS UNIFORMS
7. ASSESSMENT CIRCULARS
8. GRADE 4 - 7 STUDY CONTENT
9. VALENTINE'S DISCO
10. MEDIA NEWS
11. SPONSORSHIPS
12. ATHLETICS
13. ATHLETICS CALENDAR
14. SWIMMING CALENDAR
15. NETBALL & RUGBY CALENDAR
16. HOCKEY ACADEMY
17. TUCKSHOP MENU
18. KARRI APP DOWNLOAD
19. KARRI CARD
20. MYSCHOOL CARD
21. COOL IDEAS
22. BATTERY HQ
23. SOCIAL MEDIA

From the Principal's Office

MR W. BOTHA

Week 5 of an 11-week school term has come to an end and what an exciting week it has been! Our school had the honour of hosting the Inter-Primary Athletics meeting on Tuesday 10 and Thursday 12 February. The event was a great success. A special word of thanks goes to Mr. Mostert (HOD Sports) and all members of staff who worked tirelessly to make the 2026 athletic season a memorable one. This week Aston Manor Primary School made history by winning the Inter-Primary A - Circle for the first time. Laerskool Kruinsig and Laerskool Van Riebeeck Park have been dominating the A - Circle for the last 30 years, this year AMPS came to upset the applecart. Well done to all our athletes who were absolutely outstanding on the day. AMPS had a real presence on the athletics track this week and our hearts are bursting with pride. Below are the final standings after two days of intense Inter-Primary Athletics:



1. Aston Manor Primary School
2. Laerskool Kruinsig
3. Laerskool Van Riebeeck Park
4. Laerskool Impala
5. Laerskool Kempton Park
6. Laerskool Edleen
7. Laerskool Birchleigh
8. Laerskool Jeugpark Primary



Inspirational Quotes:



"Victory is not won by those who never fall, but by those who never quit."

- Unknown

"The harder the conflict, the more glorious the triumph."

- Thomas Paine

"Victory belongs to the most persevering."

- Napoleon Bonaparte

"Concentration and mental toughness are the margins of victory."

- Bill Russell



Grade 6 Parents Meeting

Grade 6 parents and learners are kindly requested to attend a very important meeting on Wednesday, 18 February at 18:00 in the school hall. The meeting will finish at approximately 18:45



Code of Conduct - Learners

Grade RR - 7 parents are to please take note of the following provisions in the Code of Conduct for Learners, page 16 of the AMPS Homework Diary:

Section F: Accessories

1. GIRLS ONLY -- earrings -- only one pair of plain studs / sleepers in gold or silver are permitted to be worn in the earlobe ONLY.
2. No other jewellery of any kind may be worn.
3. No other body piercings or tattoos are permitted (may not be visible).
4. BOYS may not wear any kind of jewellery.
5. Boys and girls' nails must be short and clean.



Section L: Conduct - General

15. Learners must display courtesy, good manners and respect to staff members, fellow learners, parents and the public at all times. Bullying and racism in any form will not be tolerated. If experiencing any form of above mentioned - do not retaliate in kind but report the incident to the class teacher, teacher on duty or the office as soon as possible. A formal disciplinary hearing may be conducted to determine if the incident constitutes bullying or racism.
16. Food stuffs may not be eaten in the classrooms, toilets, the hall or on the corridors, staircases, tarred and paved areas.
17. No chewing of bubble gum is allowed, even on "casual" days.
18. NO littering of any kind is allowed. All litter is to be disposed of in the blue bins. Papers are to be picked up at all times.
19. Learners must obey the scholar patrol when crossing the road and must cross the street at the marked off crossings in controllable groups.
20. Grade 1 to 3 - no chips or sweets are allowed from Monday to Thursday. This is only allowed on a Friday at second break. Birthdays - please send in individually packed snacks / cupcakes for your child's birthday. Delivery to office must be no later than 09:30 in the morning.



Upcoming Important Dates:

Week 6

- **Wed. 18 Feb:** Swimming Gala @ St. Dominics Catholic School
- **Wed. 18 Feb:** Greater Kempton Park Athletics
- **Wed. 18 Feb:** Grade 6 Parents Meeting @ 18:00 in the School Hall

Week 7

- **Wed. 25 Feb:** Grade 1 – 7 Photo Day
- **Wed. 25 Feb:** Swimming Gala @ Ashton College
- **Fri. 27 Feb:** Grade 6 Cake and Candy Sale
- **Sat. 28 Feb:** Rugby and Netball vs. Laerskool Van Riebeeck Park (Home)





Water Fun Day



R100

24 March 2026

Happy Birthday

13 February

Minenhle Gatite Gr. 7
Zakirah Hamid Gr. 5
Amogelang Tsebe Gr. 4

14 February

Butsha Seti Gr. 5
Aaron Wolmarans Gr. 2
Anotidaishe Zvoushe Gr. 2
Mrs. M. Basson
Mr. Christiaan Ras

15 February

Atlegang Digasu Gr. 5
Relebohile Motaung Gr. 1

17 February

Leigh Anderson Gr. 3
Allyson Cloete Gr. 5
Jayden Mapisa Gr. 6
Letlotlo Mathe Gr. 1
Nhlonipho Ngulele Gr. 5

19 February

Scarlet Brennon Gr. 4
Catheryn Groenewald Gr. 5
Nkazimulo Mdanda Gr. 5
Smangaliso Mkhonza Gr. 5
Sainty Pani Gr. 4
Tintswalo Vuma Gr. 1

FINANCE

SCHOOL FEES - R1 930 per month

GRADE RR & R FEES – R2 190 per month

AFTERCARE FEES - R1 260 per month

As we continue to work together in providing the best educational experience for our students, we would like to take this opportunity to remind all parents and guardians about the upcoming school fee payment deadline. Timely payment of school fees ensures that we can maintain the high standard of education and resources that benefit our students.

School fees cover essential resources including classroom materials, extracurricular activities, and facility maintenance, which directly contribute to a nurturing learning environment. We kindly ask that all payments be made promptly by the 7th of each month, to avoid any disruption to your child's participation in school activities.

Thank you for your continued support. We greatly appreciate your cooperation in helping us provide the best education for our students.

ASTON MANOR PRIMARY SCHOOL



✓ Safe and stimulating environment.

✓ Qualified Educators

✓ Expanded facilities to accommodate more learners

✓ Small classes and individual attention.

✓ Grade R CAPS Curriculum

✓ High quality child care and education

✓ Modern, fully equipped play areas and classrooms.

✓ Robotics, Media, Physical Education and Music Classes

✓ Extra-mural activities

✓ Aftercare facilities and much more...



GRADE RR & R 2026 APPLICATIONS ARE OPEN !

We aim to develop every child holistically in a dynamic and captivating environment. We equip every child with the knowledge and skills to excel in Grade 1!

Application Requirements:

➡ Your child must turn 6 in 2026 to be admitted to Grade R

➡ Your child must turn 5 in 2026 to be admitted to Grade RR.

➡ Applicants must reside in the feeder zone of AMPS.
(Parts of Allen Grove, Nimrod Park, Aston Manor, Glen Marais & Kempton Park Agricultural Holdings)

Email: admissions@amps.za.com and request an application form.





Eland Road, Nimrod Park
 Kempton Park 1619
 P.O. BOX 10617
 Aston Manor
 1630
 +27 11 970 2171
 Principal: W. Botha

AMPS Uniform Stockists

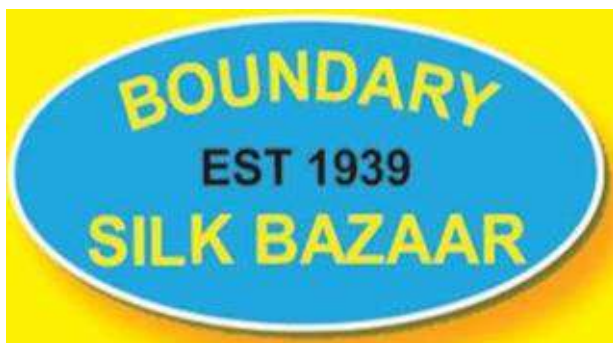

10 VOORTREKKER ROAD,
 KEMPTON PARK
 TEL: 011 970 1989

CORNER OF POMONA ROAD
 & SAREL STREET, CARYLDALE,
 KEMPTON PARK

TEL: 011 975 2119

92 MONUMENT ROAD, KEMPTON PARK

TEL: 076 711 1443 or 011 050 7842

EMAIL: info@msuniforms.co.za



Vision Statement

To maintain a high standard of education through commitment.

Mission Statement

Aim to set our learners on a journey of exploration into the world of knowledge, thereby preparing them for life.

Manage and promote a healthy culture of learning by offering learners a modern computer center, varied extramural activities and informative excursions based on sound teaching practices.

Prepared to lead by example, act with integrity and strive for distinction.

Success will be determined by attitude and commitment.

admissions@amps.za.com

general@amps.za.com

office@amps.za.com

finance@amps.za.com

www.amps.za.com



MS UNIFORMS LAY-BY



Enjoy up to
3 MONTHS TO PAY
for your child's uniform, interest-free
and stress-free.

TERMS AND CONDITIONS

Deposit:

Start with a small deposit, 30% of your total.

Payment Period:

Complete your payments within 3 months in flexible instalments.

Interest-Free:

Absolutely no extra charges, what you see is what you pay.

Cancellation:

If you cancel your lay-by, the deposit is non-refundable.

Payment Frequency:

Choose your rhythm, weekly, bi-weekly, or monthly payments.

Final Payment:

Once fully paid, your order is ready for collection.

Late Payments:

If payments aren't completed on time, your lay-by may be cancelled and items returned to stock.



2026 UNIFORM HAMPERS

Get your 2026 school uniforms at 2025 prices
with our MS Uniform Hampers.

TERMS AND CONDITIONS

A payment of any amount secures your hamper.

Please use your child's full name as the payment reference.

Payments are non-refundable once made.

All payments must be completed by November 2025.

Fittings available anytime, exchange sizes in December if your child's measurements change.

PAYMENT PERIOD:

1 December – 30 March 2026.

That's 4 months to pay at 2025 prices!

No price increase per size, your child's comfort and your savings are both guaranteed.

SAVE EARLY AND STRESS LESS!



SPECIAL PARENTS' CIRCULAR NO: 26 OF 2026

Grade 1 First Term Assessment Circular 2026

January 2026

	Monday:	Tuesday:	Wednesday:	Thursday:	Friday:
Week 1: 12/01 – 16/01	12/01	13/01	14/01 Start of the 1st Term	15/01	16/01
Week 2: 19/01 – 23/01	19/01	20/01	21/01	22/01	23/01
Week 3: 26/01 – 30/01	26/01	27/01	28/01 English: Listening Following a set of instructions given by the teacher. Cut, paste or draw.	29/01	30/01 English Phonics Test 1 Phonics sounds
Week 4: 02/02 – 06/02	02/02 – 06/02 Mathematics Space & shape – Oral Position of one object in relation to another e.g. next to, behind, in front etc.	03/02	04/02	05/02	06/02 English Phonics Test 2 Phonics sounds
Week 5: 09/02 – 13/02	09/02 – 13/02 English: Speaking Recite the Cat Poem Afrikaans: Praat Gedig- Recite the een, twee poem. Mathematics: NOR Practical +, -, sharing/ grouping problem solving	10/02 English: Handwriting Copying a sentence from the board, letter formation, colouring in and tracing.	11/02 Life Skills: BKPSW All about me and My school	12/02 Afrikaans: Luister Learners to follow a set of instructions given by the teacher, Colour or circle the correct answer.	13/02 English Phonics Test 3 Phonics sounds
Week 6: 16/02 – 20/02	16/02 – 20/02 Mathematics: NOR Oral Counting Count forwards & backwards in 1's & describe the sequence. English: Reading Reading the sentences from Reading Card 3.	17/02 English: Comprehension Questions asked based on a story. Crossing, ticking, circling, sequencing, finding words, colouring in/drawing a picture and writing down yes or no. Mathematics: Patterns Copy, extend simple written number patterns forwards & backwards in 1's, 5's and 10's up to 50.	18/02 Afrikaans: Lees/ Begripstoets Listen to the comprehension read and translated by the teacher and answer questions based on the story.	19/02 Life Skills: BKPSW Healthy habits Mathematics: Written NOR Describe & compare nos. up to 5 using "greater/ more than, smaller/ less than, is equal to. Order nos. to 5, before, after, between, positions on no. line e.g. 1 st , identify no. symbols up to 10, write no. names/ symbols up to 5, bonds & +, - problem sums up to 4.	20/02 English Phonics Test 4 Phonics sounds
Week 7: 23/02 – 27/02	23/02 – 27/02 Mathematics: Oral/ Practical Measurement – Time Longer / shorter, faster / slower, yesterday / today / tomorrow. Mass - heavy / light, big / small, more / less, nonstandard measures.	24/02 English: Creative Writing Topic: All about me. Copy a sentence from the board and draw a picture of yourself. English: Language Rewrite a sentence, copy a sentence from the board, choose the correct word and rhyming words.	25/02 Afrikaans: Klanke Identify beginning sounds and break words into syllables.	26/02 Life Skills: BKPSW Healthy Habits	27/02 English Phonics Test 5 Phonics sounds Life Skills: 2D Art Fruit bowl



WEEK 8: 02/03 - 06/03	02/03 Mathematics Data Handling Written Sorting shapes and answering questions about the graph.	03/03	04/03 Afrikaans: Skryf Learners to answer questions about themselves and their school and draw a picture of themselves.	05/03 Life Skills: BKPSW The weather	06/03 English Spelling Test 6 Phonics sounds
WEEK 9: 09/03 - 13/03	09/03	10/03 PT & Music Marks Finalised All marks finalised.	11/03	12/03	13/03

Compiled by Mrs. J. Venter & Mrs. S. Smith
Verified by SAT Co - Ordinator: Miss T. Moore

Mr. W. Botha
Principal

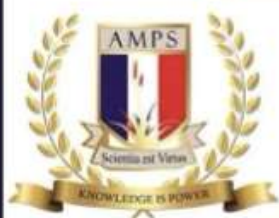

**SPECIAL PARENTS' CIRCULAR NO: 27 OF 2026****Grade 2 First Term Assessment Circular 2026****January 2026**

	Monday	Tuesday	Wednesday	Thursday	Friday
Week 1: 12/01 – 16/01	12/01	13/01	14/01 Start of the 1st Term	15/01	16/01
Week 2: 19/01 – 23/01	19/01	20/01	21/01	22/01	23/01
Week 3: 26/01 – 30/01	26/01 Mathematics: Patterns - Oral Copy, extend & describe simple patterns made with objects, lines or shapes. Create & describe your own pattern.	27/01 Life Skills: Topic 1 - What we need to live: Food groups and water.	28/01 English: Listening Test Listen to instructions and then follow them	29/01	30/01 Eng & Afr Spelling Tests Life Skills: Visual Arts 2D Art - Drawing a self-portrait.
Week 4: 02/02 – 06/02	02/02 02/02 - 06/02 Mathematics: Measurement Oral Estimate, measure, compare & order from long, longer & longest or short, shorter & shortest. Describe lengths using handspans or feet etc.	03/02 Afrikaans: Luisteroets "Dit is EK"	04/02	05/02 Mathematics NOR Written 1 Describe & compare nos. up to 20 using smaller/ greater than, 3 more/ less, is equal to. Decompose 2-digit nos. into tens & ones. Write no. names/ symbols from 11 – 25. Solve +, -, x & money word problems.	06/02 Eng & Afr Spelling Tests Mental Math Test Life Skills: Visual Arts 2D Art - Colouring in self-portrait.
Week 5: 09/02 – 13/02	09/02 09/02– 13/02 English: Speaking Present your "Me Box" to the class. 09/02– 13/02 Mathematics: Space & Shape Oral & Practical 3D objects which can roll or slide & with straight/ curved sides. Describe, size & stack empty boxes from biggest to smallest.	10/02 English: Comprehension Read a passage and answer questions about the passage. Sequence events	11/02 Afrikaans: Begripstoets "Dit is EK"	12/02	13/02
Week 6: 16/02 – 20/02	16/02 16/02– 20/02 English: Reading Read a passage from your class reader paying attention to fluency and expression 16/02 - 20/02 Afrikaans: Praat "Dit is EK"	17/02	18/02 Mathematics: NOR Written 2 Describe & compare nos. from 21 - 25 using 4 more/ less than, is equal to. Identify & state the value of each digit up to 25. Solve +, -, equal sharing/ grouping & repeated + word problems.	19/02 Life Skills: Topic 2 - Myself and others (Friends and bullying) and everyone is special.	20/02 Eng/ Afr Spelling Test Results Mental Math Test Life Skills: Visual Arts 3D Art - Make a totem to represent what makes you special using a kitchen role.
Week 7 23/02 – 27/02	23/02 23/02 – 27/02 Afrikaans: Lees Alfabet Klanke. Mathematics: NOR Oral / Practical Counting – estimate & check up to 100 using group counting e.g. in 2's, 5's etc. Order a given set of nos. Compare nos. up to 25 saying which is 1, 2 or 10 more/ less. Use the relationship between + & -	24/02 Mathematics: Space & Shape – Written Write which 3D objects can roll, slide (spheres, prisms), describe sides- straight, curved sides.	25/02 English: Creative Writing, Language & Handwriting: Sentences - Punctuation, grammar and spelling.	26/02 Mathematics: NOR Written 3 Order numbers from biggest to smallest & smallest to greatest. Solve +, -, repeated + leading to x & money word problems.	27/02 Eng & Afr Spelling Tests

Compiled by: Mrs. J. Venter & Mrs. S. Smith
Verified by SAT Co-ordinator: Miss T. Moore

Mr. W. Botha
Principal

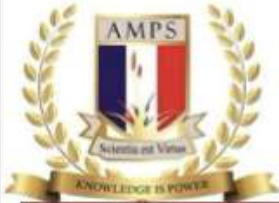

**Special Parents' Circular no: 28 of 2026****Grade 3 First Term Assessment Circular 2026****January 2026**

	Monday	Tuesday	Wednesday	Thursday	Friday
Week 1: 12/01 – 16/01	12/01	13/01	14/01 Start of the 1st Term	15/01	16/01
Week 2: 19/01 – 23/01	19/01	20/01	21/01	22/01	23/01 Life Skills: 2D Art Mosaic face
Week 3: 26/01 – 30/01	26/01	27/01	28/01	29/01 Life Skills Topic 1 - All about Me & Timelines	30/01 Unit 1 Eng & Afr Spelling Tests Life Skills: 2D Art Complete 2D mosaic face Mental Maths Test 1
Week 4: 02/02 – 06/02	02/02	03/02 English: Listening Test Listen to instructions and then follow them	04/02 English: Print Handwriting Assess learners print handwriting when writing about their best friend/friendship.		06/02 Unit 2 Eng & Afr Spelling Tests Life Skills: 3D Art Pop out face. Learners must bring art supplies for our 3D pop out face.e.g googly eyes, pipe cleaners, bottle caps, wool/ string etc. Mental Maths Test 2
Week 5: 09/02 – 13/02	9/02 – 13/02 English: Speaking Recite a poem "I love being me."	10/02 Mathematics: Practical Time Measurement Read dates on calendars, place birthdays & public holidays & events on calendars.	11/02	12/02 Mathematics: Written Time Measurement Tell time in hours, half hours & quarter hours & minutes on an analogue & digital clock.	13/02 Unit 3 Eng/ Afr Spelling Test Life Skills Topic 2 - Feelings. Mathematics: Practical Patterns Copy, extend & describe geometric patterns using 3D objects, drawings etc. Repeating patterns. Create & describe your own pattern.
Week 6: 16/02 – 20/02	16/02 – 21/02 English: Reading Read a page from your class reader paying attention to fluency and expression. Afrikaans: Luistertoets Listen to instructions and then follow them.	17/02 Mathematics: Practical Space & Shape – 3D objects Use 3D objects - balls, boxes & cylinders. Those which can roll or slide & with straight/ curved sides. Language of position - in front of, next to, inside etc.	18/02 English Comprehension Read a passage and answer questions about the passage. Multiple choice questions Fill in the missing words Sequence events.	19/02	20/02 Unit 4 Eng/ Afr Spelling Test Life Skills: 3D Art Complete 3D art Mathematics: NOR Written 1 Identify no. symbols from 100 - 200, write no. names from 150 - 200. Describe & compare nos. up to 99 using smaller/ greater than & is equal to. Order nos. from smallest to greatest & from greatest to smallest. Decompose 2-digit nos. into tens & ones. Identify the value of each digit. Addition on a no. line. Count on from the biggest no. Count backwards from the biggest no. Subtraction - break down both no. Division on a no. line. Round off to the nearest ten. Solve +, -, x, sharing & grouping word problems up to 80, x2 & x5 up to the 10th multiple, divide nos. by 2, 5 or 10 up to 50.



Week 7: 23/02 – 27/02	23/02 – 27/02 Afrikaans: Praat: Recite the poem "Apie." Afrikaans: Begripstoets: Read a passage and answer questions about the passage, answer true/false, fill in missing words, sequence events. Mathematics: Oral Measurement Estimate, measure, compare & record length using handspans or paces. Use language long, longer, longest, short, shorter, shortest. Written Measurement Estimate & measure length with a cm ruler.	24/02 English: Creative Writing Write 8 - 10 sentences in a paragraph on a topic using correct spelling, grammar & punctuation.	25/02 English: Cursive Handwriting Assess all letters done this term.	26/02 Afrikaans: Taal Punctuation, plurals, pronouns, past and present tense etc.	27/02 Unit 5 Eng & Afr Spelling Tests Mental Maths Test 3 Life Skills: Topic 3- Health Protection and keeping my body safe.
WEEK 8: 02/03 – 06/03	02/03 Afrikaans: Lees Read a page from your class reader "Skilpad" paying attention to fluency and expression. Life Skills: Topic 3 - Keeping my body safe & healthy. Rights & responsibilities Mathematics: NOR Written 2 Recognise & write fractions. Place value. Division/ sharing. Addition – break down both numbers. Subtraction – break down both numbers. Repeated addition leading to multiplication. word problems - sharing leading to fractions. NOR Practical money problems with totals & change.	03/03 Afrikaans: Skryf Write 6 - 8 sentences in a paragraph on a topic using correct spelling, grammar & punctuation.	04/03 Mathematics: Data Handling Written	05/03 English: Language Identify parts of speech, future tense, alphabetical order, punctuation and phonics sound. Life Skills: Topic 4- Right and responsibilities	06/03 Unit 6 Eng & Afr Spelling Tests. PT & Music Marks Finalised
WEEK 9: 09/03 – 13/03	9/03	10/03	11/03	12/03	13/03 Last day to Finalise Marks

Compiled by: Mrs. J. Venter & Mrs. S. Smith
Verified by SAT Co-ordinator: Miss T. Moore

Mr. W. Botha
Principal



Aston Manor Primary School

Term 1 Cycle Test Timetable and Study Content - GRADE 4

NOTE: NORMAL TEACHING TIME after each test from 02/03/2026 until 10/03/2026, as further content must be completed.

Normal school commences from 11/03/2026 until the end of each school day and until the end of the term.
Educators will be teaching during this time.

PLEASE DO NOT BE ABSENT

DATE	SUBJECT and STUDY CONTENT
WEEK 1	
Monday 02/03/26 07:35-09:05	<p style="text-align: right;"><u>NS/Tech</u> (20 marks)</p> <p>Living and non- living things. 7 life processes MRS GREN</p> <p>Structure of plants and animals The tomato plant sketch and labels. What senses do animals have? The function of the senses. What plants need to grow.</p> <p><i>Make sure to study everything in your classwork book!</i> All key words for topics 1 to 4 are very important.</p>
Tuesday 03/03/26 07:35 - 09:05	<p style="text-align: right;"><u>Afrikaans</u> (40 marks)</p> <p><u>Begrippees</u> (15) <u>Opsomming</u> (10) <u>Taal</u> (15) Voegwoorde, Antonieme, Sinonieme, Hoofletters en Leestekens, Verlede en Toekomende tyd, Alfabetiese volgorde, Meervoude en Verkleining.</p> <p><i>Study from your:</i> <i>Classwork & Afrikaans workbook. Afrikaans Sakboekie and revision notes.</i></p>
Wednesday 04/03/26 07:35 - 09:05	-STUDY DAY-
Thursday 05/03/26 07:35 - 09:05	<p style="text-align: right;"><u>Mathematics</u> (25 marks)</p> <p><u>Whole Numbers</u> Order, compare and represent numbers to at least four-digit numbers Represent odd and even numbers to 1000 Place value of digits up to 1000 Round off to 10; 100; 1000 <u>Number Sentences</u> Write number sentence Solve number sentences <u>Whole numbers: addition and subtraction</u> Add and subtract whole numbers of at least 4-digit numbers Use two of the calculation techniques taught Solving problems in context <i>Study from:</i> <i>Classwork & Supplementary Maths books. Your revision is a resource.</i></p>

Friday 06/03/26 07:35 - 09:05	<p align="center">-STUDY DAY-</p>
<p align="center">WEEK 2</p>	
Monday 09/03/26 07:35 - 09:05	<p align="center"><u>English</u> (40 marks)</p> <p><u>Literary text</u> (15) Reading a written passage and answering comprehension questions.</p> <p><u>Visual text</u> (10) Studying a visual text—like we studied in class—and answering questions based on the text.</p> <p><u>Language structures and conventions</u> (15) Common nouns, plural nouns and singular nouns, adjectives, verbs, antonyms and synonyms, simple sentences and punctuation, subjects of a sentence, present tense.</p>
Tuesday 10/03/26 07:35 - 09:05	<p align="center"><u>Geography</u> (25 marks)</p> <p><u>Settlements pg. 4-8</u> Types of settlements/places to live in. Work done in different settlements.</p> <p><u>Definitions pg. 4-10</u> Very important! All new words/keywords copied in the back of the workbook are essential.</p> <p><u>Landmarks and explaining the way pg. 11-14</u> Using left, right or compass points to give a direction.</p> <p><u>Basic needs pg. 15</u> What are our basic needs? What is the difference between processed food and raw materials?</p>

 W. Botha
 Principal



Aston Manor Primary School

Term 1 Cycle Test Timetable and Study Content - GRADE 5

NOTE: NORMAL TEACHING TIME after each test from 02/03/2026 until 10/03/2026, as further content must be completed.

Normal school commences from 11/03/2026 until the end of each school day and until the end of the term.

Educators will be teaching during this time.

PLEASE DO NOT BE ABSENT

DATE	SUBJECT and STUDY CONTENT
WEEK 1	
Monday 02/03/26 07:35-09:05	<p style="text-align: center;"><u>History</u> (30 marks)</p> <p>Questions on sources and paragraph writing. Study all keywords Topics: <u>Hunter-Gatherers and Herders in Southern Africa.</u> What was special about the San and the Khoi? <u>San hunter-gatherer society in the Later Stone Age.</u> Answer questions about how the San lived. <u>Medicine from plants.</u> What plants did the San use for medicine? What did the different plants do?</p>
Tuesday 03/03/26 07:35 - 09:05	<p style="text-align: center;"><u>English</u> (40 marks)</p> <p><u>Comprehension:</u> (15 Marks) Checking for punctuation and full sentences in all questions. Practice tests will be completed and corrected in class.</p> <p><u>Visual Text:</u> (10 marks) Observe the visual text (cartoon), read and answer questions carefully. Practice tests will be completed and corrected in class.</p> <p><u>Language Structure and Conventions:</u> (15 Marks) Verbs, Tenses, Adjectives, Punctuation, Verbs, Adverbs, Adjectives, Prefixes and Suffixes, Nouns, Figures of Speech: Personification, Proverbs and Simile.</p>
Wednesday 04/03/26 07:35 - 09:05	<p style="text-align: center;"><u>Mathematics</u> (30 marks)</p> <p><u>Whole numbers:</u> Representing Ordering; Place value; Number names; Expanded Notation & Rounding off <u>Number sentences</u> Story Sums and BODMAS <u>Addition</u> Breaking down in rows, breaking down in columns and vertical method <u>Subtraction</u> Breaking down in rows, breaking down in columns and vertical method <u>Multiplication</u> Breaking down in columns and Lattice method. <u>Study from:</u> <i>Classwork, Textbook & Supplementary Maths books. Your revision is a resource.</i></p>

<p>Thursday 05/03/26 07:35 - 09:05</p>	<p style="text-align: right;"><u>Geography</u> (30 marks)</p> <p>Study all keywords <u>World Map and Compass Directions</u> 8 Points of the compass. The Equator, Northern and Southern Hemisphere. Give directions from one point on a map to another.</p> <p><u>The Seven Continents</u> Identify the continents on a world map.</p> <p><u>Africa Our Continent</u> Oceans around Africa Countries and Borders</p> <p><u>Read a Map of Africa</u> Features on a physical map.</p>
<p>Friday 06/03/26 07:35 - 09:05</p>	<p style="text-align: center;">-STUDY DAY-</p>
<p style="text-align: center;">WEEK 2</p>	
<p>Monday 09/03/26 07:35 - 09:05</p>	<p style="text-align: right;"><u>Afrikaans</u> (40 marks)</p> <p>Begripslees (15) Visuele teks (10) Taal (15) Spelling, Punktuasie, Voegwoorde, Tydsvorme, Enkelvoudige sin(Voorwerp, onderwerp en gesegde), Werkwoorde, Voornaamwoorde</p>
<p>Tuesday 10/03/26 07:35 - 09:05</p>	<p style="text-align: right;"><u>NS/Tech</u> (30 marks)</p> <p><u>Topic 1: Plants and animals on earth</u> Unit 1: Many different plants and animals pg. 1-3 Unit 2: Inter-dependence pg. 6-8 Unit 3: Animal types pg. 9-11</p> <p><u>Topic 2: Animal skeletons</u> Unit 1: Skeletons of vertebrates pg. 15-17 Unit 2: Movement pg. 20</p> <p><u>Topic 3: Skeletons as structures</u> Unit 1: Frame and shell structures pg. 25</p> <p><u>Topic 5: Life cycles</u> Parts of a flower diagram pg. 45</p> <p><i>Term glossary page, summaries and worksheets are resources that can be used as additional resources</i></p>



W. Botha
Principal



Aston Manor Primary School

Term 1 Cycle Test Timetable and Study Content - GRADE 6

NOTE : NORMAL TEACHING TIME after each test from 02/03/2026 until 10/03/2026, as further content must be completed.

Normal school commences from 11/03/2026 until the end of each school day and until the end of the term. Educators will be teaching during this time.

PLEASE DO NOT BE ABSENT

DATE	SUBJECT and STUDY CONTENT
WEEK 1	
Monday 02/03/26 07:35-09:05	<p align="center"><u>Geography</u> (40 marks)</p> <p><u>Question 1: Latitude & longitude (pg.4-6)</u> Where longitude and latitude lines start and end; In which direction both lines move (N,S,W,E)</p> <p><u>Question 2: Hemispheres (pg.7-9)</u> How many hemispheres there are; Name the four hemispheres; Continents that fall in specific hemispheres (Act. 4, p.9)</p> <p><u>Question 3: Coordinates (pg.10-11)</u> What a pair of co-ordinates consist of; Finding the coordinates of a state/country/city; Writing the coordinates of a place; Finding the place according to the coordinates</p> <p><u>Question 4: Scale (pg.12-14)</u> Definition of a scale; What is a line scale; What is a word scale; How a map scale works; Different scales for different maps</p> <p><u>Question 5: Atlas (pg.16-23)</u> What is an atlas and what information is provided; Identify a physical map and a political map; Statistics; Global: Entire world; Current events</p>
Tuesday 03/03/26 07:35 - 09:05	<p align="center"><u>History</u> (40 marks)</p> <p><u>Unit 1: Page 100-103</u> Changes in societies in Limpopo between 900 and 1300AD. K2 and Schroda.</p> <p><u>Unit 2: Page 104-106</u> Mapungubwe: The first state in Southern Africa, King and sacred leadership.</p> <p><u>Unit 3: Page 107-108</u> Golden Rhinoceroses and other golden objects</p> <p>Key words to also be studied on allocated pages. Worksheets in the workbooks will also be beneficial to study from.</p>
Wednesday 04/03/26 07:35 - 09:05	<p align="center"><u>English</u> (45 marks)</p> <p><u>Response to text (20)</u> Learn vocabulary words.</p> <p><u>Visual literacy (10)</u></p> <p><u>Language (15):</u> Parts of speech; nouns, verbs, adverbs, pronouns, articles; Synonyms and antonyms; Direct and indirect speech; Tenses; Syllables; Subject/verb agreement; Figures of speech, simile, metaphor and personification.</p> <p><u>Study from:</u> <i>Let's Practise workbook, classbook and study notes</i></p>

<p>Thursday 05/03/26 07:35 - 09:05</p>	<p style="text-align: center;"><u>Mathematics</u> (40 marks)</p> <p><u>Whole numbers:</u></p> <ul style="list-style-type: none"> • Representing; Base Ten; Ordering; Comparing; Place value; Rounding off • Properties of numbers (commutative, associative, distributive and additive) • Addition (all methods taught) • Subtraction (all methods taught) • Multiplication (multiples, factors & prime factors; prime & composite numbers, beak method; long multiplication.) <p><i>Study from:</i> <i>Classwork & Supplementary Maths books. Your revision is a resource.</i></p>
<p>Friday 06/03/26 07:35 - 09:05</p>	<p style="text-align: center;">-STUDY DAY-</p>
<p style="text-align: center;">WEEK 2</p>	
<p>Monday 09/03/26 07:35 - 09:05</p>	<p style="text-align: center;"><u>NS/Tech</u> (40 marks)</p> <p><u>Topic 1: Photosynthesis</u> (Page 1-9) Unit 1: Plants and food Unit 2: Plants and air. <u>Topic 2: Nutrients in food</u> (Page 11-16) Unit 1: Food groups. <u>Topic 3: Nutrition</u> (Page 20-26) Unit 1: Balanced diets Unit 2: Diseases related to diet</p> <p>Study Key words on the allocated pages as well. Work in the workbook will also be beneficial to work and study from.</p>
<p>Tuesday 10/03/26 07:35 - 09:05</p>	<p style="text-align: center;"><u>A frikaans</u> (50 marks)</p> <p><u>Begripslees</u> (20) <u>Visuele Teks</u> (10) <u>Taal</u> (20) Spelling, Punktuasie, Leestekens, Lettergrepe, Afkortings, Bywoorde, Tydsvorme, Alfabetiese Rangskikking, Meervoude, Verkleining, Selfstandige Naamwoorde, Byvoeglike Naamwoorde, Tipe sinne, Sinonieme, Antonieme, Idiome.</p> <p><i>Study from your workbook, Textbook as well as Afrikaans Sakboekie and Revision worksheets</i></p>



W. Botha
Principal



Aston Manor Primary School

Term 1 Cycle Test Timetable and Study Content - GRADE 7

NOTE : NORMAL TEACHING TIME after each test from 02/03/2026 until 10/03/2026, as further content must be completed.

Normal school commences from 11/03/2026 until the end of each school day and until the end of the term. Educators will be teaching during this time.

PLEASE DO NOT BE ABSENT

DATE	SUBJECT and STUDY CONTENT
WEEK 1	
Monday 02/03/26 07:35-09:05	<p><u>Afrikaans</u> (60 marks)</p> <p>Literere teks (20 punte) Visuele teks (10 punte) Taalstrukture en -konvensies (20) Opsomming (10) Use sakboekie to study Taalstrukture as well as Classwork book to study. Woordebank. <i>Werkwoorde, leestekens, lettergrepe, agtervoegsels, meervoude, verlede tyd, toekomstige tyd, tipes sinne, trappe van vergelyking, antonieme, intensiewe vorm, negatiewe vorm, selfstandige naamwoord, werkwoord.</i></p>
Tuesday 03/03/26 07:35 - 09:05	<p><u>English</u> (60 marks)</p> <ul style="list-style-type: none"> • Literary text (20 marks) • Visual text (10 marks) • Summary (10 marks) • Language (20 marks) <p><i>-Singular and plural, adjectives: degrees of comparison, superlatives -Simple present tense, simple past tense -Homophones, idioms, verbs, finite verbs, personal and possessive pronouns -Rhyme, borrowed words, idioms, proverbs, alliteration, similes, metaphors, punctuation</i></p>
Wednesday 04/03/26 07:35 - 09:05	<p><u>Natural Sciences</u> (50 marks)</p> <p><u>The Biosphere</u> The concept of the biosphere (pages 12-15) Requirements for sustaining life (pages 16-19)</p> <p><u>Biodiversity</u> Classification of living things (pages 21-24) Diversity of animals (pages 25-29) Diversity of plants (pages 31-34)</p> <p><i>Remember to study all worksheets and memorandums on the topics above. Also focus on the guidelines for drawing a scientific diagram.</i></p>
Thursday 05/03/26 07:35 - 09:05	<p><u>Mathematics</u> (50 marks)</p> <p><u>Whole numbers:</u> Representing; Ordering; Comparing; Place value; Rounding off; Addition; Subtraction; Story sums using a Budget</p> <p><u>Number system:</u> Definitions - Whole numbers, Natural numbers, Integers, Prime & Composite</p>

	<p>numbers Properties -Commutative, Associative, Distributive and Identity property</p> <p><u>Multiplies and Factors</u> Identify multiples and factors; Find the LCM and HCF; Prime Factorisation</p> <p><u>Rate & Ratio:</u> Simplify; Identify; Problem-solving</p> <p><u>Common Fractions:</u> Addition; Subtraction and Problem-solving</p> <p><i>Study from: Classwork & Supplementary Maths books. Your revision is a resource.</i></p>
Friday 06/03/26 07:35 - 09:05	-STUDY DAY-
WEEK 2	
Monday 09/03/26 07:35 - 09:05	<p><u>EMS</u> (50 marks)</p> <p>Glossary (pg 26, 27, 28, 32, 34, 35, 146, 148, 150, 151, 152, 153, 154, 155)</p> <p>Primary, secondary and tertiary sectors (pg 26- 29)</p> <p>Goods and services (pg 30)</p> <p>The role of households as producers and consumers (pg 32-33)</p> <p>Reusing and recycling goods to satisfy needs and wants (pg 35)</p> <p>Skills shortages and development in South Africa (pg 151)</p> <p>Urban and rural challenges (pg 152-153)</p>
Tuesday 10/03/26 07:35 - 09:05	<p><u>History</u> (50 marks)</p> <p>Keywords (<i>back of classwork book</i>) Trade across the Sahara Desert. The Kingdom of Mali. The City of Timbuktu. <i>Study from Textbook Page 107-125</i> <i>Focus on notes and activities in the Classwork Book.</i></p>

 W. Botha
 Principal

Valentine's Disco

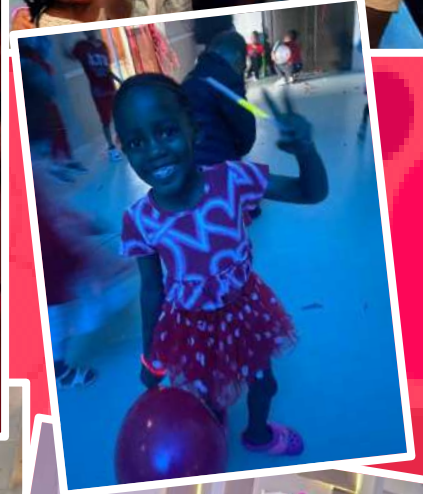

It was World Read Aloud Day on Wednesday 4th February 2026.

The learners at Aston Manor Primary School enjoyed a read aloud day. But why is this event so important and what are the hidden facts behind such a great day?



How did World Read Aloud Day start ?

World Read Aloud Day (WRAD) was founded in 2010 by the nonprofit organization LitWorld to promote literacy as a fundamental human right. It originated from a suggestion by a child to LitWorld founder Pam Allyn to create a "birthday" for reading aloud after experiencing the joy of a shared story.

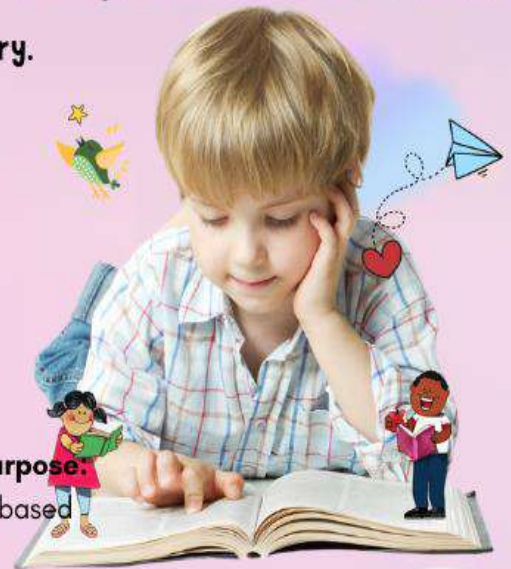

Key details regarding its origin and purpose:

- **Founder:** LitWorld, a New York City-based organization.
- **Origin Story:** While reading "Where the Wild Things Are" to a class, a student suggested having a special day for reading.
- **Goal:** To celebrate the power of reading aloud to create community, amplify new stories, and advocate for literacy.
- **Global Movement:** Now celebrated annually on the first Wednesday of February, it reaches millions of people across more than 100 countries.
- **Impact:** The initiative highlights that reading aloud, even in homes without many books, significantly boosts children's literacy, vocabulary, and emotional development.

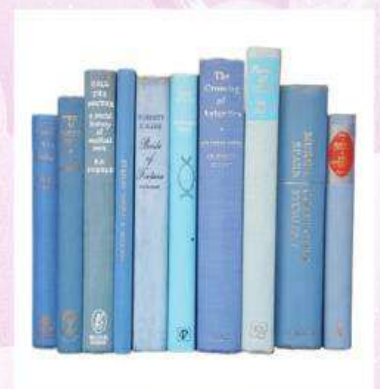

Sponsorship

Request for Sponsorship of Sports Attire / Equipment

Aston Manor Primary School is committed to promoting physical education, teamwork, and healthy lifestyles among our learners. As part of our ongoing efforts to strengthen our sports programme, we kindly request your support through the sponsorship of sports attire and/or sports equipment for our teams.

The contribution of our parents and local businesses will enhance the sporting experience of our learners and ensure that all children, regardless of background, have the opportunity to participate fully and proudly in school sports.

In return for your generosity, we would be pleased to offer the following marketing benefits to your company:

- **Your brand logo printed on our team sports attire (e.g., jerseys, tracksuits).**
- **Acknowledgement of your business at school assemblies, sports events, and competitions.**
- **Display of your company banner at major school sport events.**
- **Recognition on our school's social media platforms and newsletters.**

We believe this partnership will not only support our learners but also provide your business with positive visibility within our school community and at the various sporting events we attend.

We would greatly appreciate the opportunity to meet and discuss possible sponsorships at your earliest convenience.

Please feel free to contact us on 073 723 4025 or henrymostert@amps.za.com for any additional information.

We look forward to the possibility of partnering with you.

**Aston Pride
H. Mostert
HOD Sports**

Athletics

AMPS Athletics has etched its name into the history books by becoming the first English Primary School in 30 years to win the prestigious Inter-Primary A League competition. This remarkable achievement is a true testament to the hard work, commitment, and resilience shown by our athletes throughout the season.

From the very first training session to the final race of the competition, our learners demonstrated exceptional grit, determination, and perseverance. Their dedication to both personal excellence and team success has made the entire AMPS community immensely proud.

It remains a privilege to coach and mentor these talented young athletes. We are committed to continuing to create opportunities across all sporting codes, ensuring every child has the platform to express themselves, grow in confidence, and strive for greatness.

"Nothing is impossible, the word itself says, 'I'm possible!'"

Audrey Hepburn

**Aston Pride
H. Mostert
HOD Sports**

Standout performers on the day:

Juniors

- **Tanyaradzwa Chindamhora** was crowned as the Junior Victor Ludorum.
- **Rebekah Mhete** - Placed 2nd in the U/7 Girls 60m sprints event.
- **Chizara Ezeji** – Placed 2nd in the U/8 Girls 60m and 80m sprints events.
- **Minenhle Hadebe** - Placed 2nd in the U/9 Girls 60m and 80m sprints events.
- **Tanyaradzwa Chindamhora** – Won the U/8 Boys 60m and 80m sprints events.
- **Enelo Baloyi** - Placed 3rd in the U/9 Boys 80m sprints event.

Seniors

- **Nhyira Owusu Takyi** - Placed 2nd in Girls U/10 Shot Put event.
- **Ferrachi Ezeji** - Tied for 1st place in the U/10 Girls High Jump event.
- **Abraham Seomane** – Placed 2nd in the U/10 Boys 80m and 100m sprints events.
- **Franklin Eletamuzor** – Won the U/11 Boys 80m, 100m sprints and 70m Hurdles events.
- **Uju Nwigwe** – Won the U/11 Girls Long Jump as well as the 80m and 100m sprints events.
- **Kelly Ndugba** – Won the U/11 Girls High Jump event.
- **Ephraim Mpiangu** – Won the U/11 Boys High Jump and Long Jump events.
- **Samkelo Thsikhudo** – Won the U/12 Boys 75m and 150m Hurdles, 100m and 150m sprints events.
- **Nqobile Banda** – Won the U/12 Girls 70m Hurdles, 100m, 200m sprints and Long Jump events.
- **Lucky Mahungela**- Won the U/12 Boys Long Jump event.
- **Ntsako Nkuna** – Placed 2nd in the U/13 Girls Shot Put event.
- **Gabriella Mulomba** – Won the U/13 Girls 75m Hurdles, 100m sprints and Long Jump events.
- **Kopano Mofokeng** – Won the U/13 Boys 80m Hurdles event.
- **Tyrone Ngaka** – Won the U/13 Boys 100m and 200m sprints events
- **Kayla Mgimeti** - Placed 2nd in the U/13 Girls High Jump event.
- 7 out of 10 AMPS relay teams secured podium finishes.

Athletics



Athletics



Athletics Calendar

Date	Time	Opponent	Host
18 February	08:00 - 14:30	Greater Kempton Park	H/s Kempton Park
25 February	08:00 - 14:30	D17 Event	H/s Kempton Park
5 March - 6 March	TBC	Gauteng Championships	TBC
19 March - 21 March	TBC	SA Championships	TBC



Swimming

Our AMPS swimmers are gearing up for their next league gala, which will be hosted by St Dominic's next week.

We strongly encourage all swimmers to attend their training sessions in the lead-up to the gala.

"You get what you give."

Jennifer Lopez

**Aston Pride
H. Mostert
HOD Sports**

Date	Time	Event	Venue
18 February	14:30 -16:20	League 2	St. Dominics Catholic School
25 February	14:30 -16:20	League 3	Ashton College
4 March	14:30 -16:20	Inter-Primary	St Dominic's Catholic School

Rugby and Netball Calendar

- 16 February: Netball Parents' Info Evening
- 16 February: Rugby Parents' Info Evening
- 28 February: AMPS Rugby and Netball vs L/s Van Riebeeck Park (Home)
- 5 March: AMPS Rugby and Netball vs L/s Jan Van Riebeeck (Away)
- 12 March: AMPS Rugby and Netball vs L/s Oostekruin (Home)
- 19 March: AMPS Rugby vs KES Preparatory School
- 19 March: AMPS Netball vs Rynfield Primary (Home)
- 28 March: AMPS Rugby vs Rynfield Primary (Home)



HOCKEY

ACADEMY

FEBRUARY TRAINING SESSIONS 2026

MONDAY	TUESDAY	WEDNESDAY	THURSDAY	FRIDAY	SATURDAY	SUNDAY
						1
2	3	4	5	6	7	8
9	10	11	12	13 ACADEMY STARTS 14:05 – 15:00	14	15
16	17	18	19	20 ACADEMY 14:05 – 15:00	21	22
23	24	25	26	27 ACADEMY 14:05 – 15:00	28	

TUCK SHOP MENU

Food Selection

MONDAY

Russian Roll
(R32)

Toasted Mince
(R32)

Toasted Chicken
(R32)

Toasted Ham &
Cheese
(R30)

Toasted Cheese
(R25)



TUESDAY

Frankfurter Roll
(R32)

Bacon & Egg Roll
(R32)



WEDNESDAY

Hot Dog
(R24)

Beef OR Chicken
Burger
(R32)

THURSDAY

Hot Dog
(R24)

Toasted Mince
(R32)

Toasted Chicken
(R32)

Toasted Ham &
Cheese
(R30)

Toasted Cheese
(R25)

FRIDAY

Various Pies
(R30)

Boerewors Rolls
(R32)

Cheese Griller Pie
(R35)



Refreshments

Energade
Powerade
Milkshakes
Still Water
Oros
Zoom

R18,00
R18,00
R21,00
R15,00
R13,00
R10,00

Flavoured Water
Pump Flavoured Water
Pump Plain Water
Lipton Iced Tea
Milo

R16,00
R19,00
R18,00
R21,00
R20,00

TUCK SHOP MENU

Sweets



Aero Duet	R 16,00	XXX Musk	R 9,00
Aero Milk	R 16,00	Sour Bombs	R 3,00
Aero Peppermint	R 16,00	Schockers	R 6,00
Bar One	R 16,00	Tex	R 16,00
Small Bar One	R 9,00	Tex(small)	R 9,00
Crunchies	R 15,00	Toppers	
Champion Toffees	R 2,00	(mint, chocolate)	R 9,00
Energy Bar Strawberry	R 18,00	Wacky Bitz	R 11,00
Energy Bar Lemon & Lime	R 18,00	Wonder Bars	R 9,00
Energy Bar Caramel and		Zefferers	R 3,00
Nuts	R 18,00	Mini Bitz	R 13,00
Lunch Bar(big)	R 16,00	Mini Yum Chews	R 4,00
Lunch Bar(small)	R 9,00		
Busters	R 6,00		
Jelly Babies	R 18,00		
Jelly Jerseys	R 18,00		
Jelly Wine Gums	R 18,00		
Jelly Teddies	R 18,00		
Jelly Tots(big)	R 27,00		
Jelly Tots(small)	R 14,00		
Kit Kat	R 16,00		
Kit Kat(small)	R 10,00		
Lollipops (Fizz Pop)	R 6,00		
Mutants	R 15,00		
PS Bar	R 16,00		
PS Bar(small)	R 9,00		
Red Alert	R 15,00		
5 Star	R 16,00		
Smarties(small)	R 8,00		
Smarties(medium)	R 16,00		

Chips



Go-Slo's	R 11,00
Doritos Sweet Chilli	R 12,00
Doritos Cheese	R 12,00
Fritos BBQ(small)	R 9,00
Lays Plain	R 12,00
Lays American BBQ	R 12,00
Chutney Puffs	R 11,00
Salt and Vinegar Puffs	R 11,00
Sweetie Puffs	R 13,00
Poppy Corn	R 9,00
Caramel Poppy Corn	R 7,00
Biltong Bites	R 15,00



Scan here to download



karri.co.za



021300 1867



support@karri.co.za

The simplest way to pay your school

- 1 Download the Karri app for free
- 2 Create an account using the email address you provided the school
- 3 Make quick and secure payments to your child's school instantly

Karri is the nation's favourite way to pay schools. Join the hundreds of thousands of parents who make quick, safe and cashless payments for their children daily via the Karri app.

"Convenient, quick payments! No more looking for change, I Love it!" -Karri parent

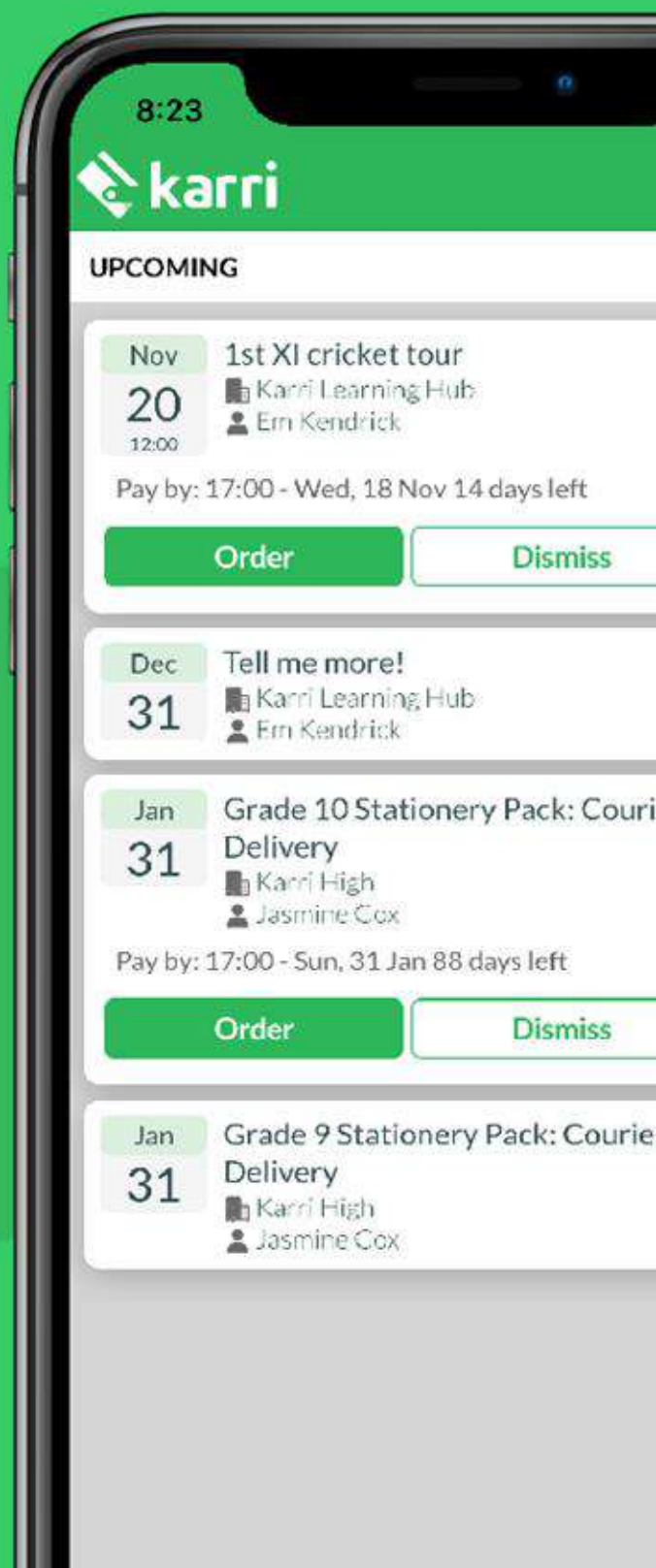

Available on the
App Store



GET IT ON
Google Play



Dear Parents

We are very pleased to introduce you to the **Karri Card**.

A Mastercard for students

The Karri Card is an innovative and secure way for parents to manage their child's spending. Children get their name on a bank card and parents get peace of mind through transaction information and controls.

Parents can top-up instantly, block lost cards, reset forgotten PINs and receive spending alerts in real time. Students can pay at South African merchants that accept Mastercard - perfect for purchases **at school** and beyond!

In addition, the Karri Card provides simplicity and control **not offered by a normal bank card**:

- **Sign up easily** without the need for a birth certificate
- Set **daily spending limits**
- Rest easy knowing **inappropriate merchants** such as gambling vendors and liquor retailers are **blocked** (T&Cs for details)
- **Multi-parent functionality** which allows both parents to manage cards

Opt in process: Parents who would like a Karri Card will have the option to opt-in via a Karri collection. Please pay for the collection before the closing date to get your card on the distribution day.

Fees: Monthly card fees are R39pm for 1 card, R68pm for 2 cards, or R87pm for 3 cards (Incl. VAT). To streamline billing, the first three months will be billed upfront. A 2.5% instant top up fee applies.

Card distribution: Cards will be handed out in class or available at reception on the distribution day. Distribution will take place within about 5 working days after the collection closes. Parents will receive an email when cards are ready.

SA ID required: Due to local regulations, the Karri Card can only be activated by a parent with a SA ID number. Karri is working to offer the card to international parents in the future.

Karri support: Karri's customer support channels are active during office hours on + 27 (0)21 300 1867 or support@karri.co.za. Alternatively, make use of the support chat in the Karri app.

Together we can build smart money habits for the next generation.

Kind regards,

Finance Department

HOW TO BECOME A SUPPORTER:

1. Visit our website: www.myschool.co.za
2. Download our MySchool app
3. Use the attached QR code
4. For supporters who prefer something tangible, you can obtain the last of our physical cards from a nearby Woolworths and SMS your "Beneficiary Name" to 31231. One of our friendly consultants will call back to complete the supporter card activation process.
5. For supporters who prefer something digital, simply copy and paste the below link into your messages and Aston Manor, Primary School will be preloaded as the selected beneficiary.
<http://post.myschool.co.za/f/a/w6q2NJbR0gl2gozXnzz1sQ~~/AAE5AA~/RgRoRX2WP0Q7aHR0cHM6Ly93d3cubXlzM2hvb2wuY28uemEvcG9ydGFsL3JlZ2lzdGVyP2JlbmVmaWNpYXJ5PTE0NjFXA3NwY0IKZmGbGJm8u0KM1IRU0FTSEFAQU1QUy5aQS5DT01YBAAA~>





IT IS EASY TO GIVE BACK



INTERNET PROUDLY SPONSORED BY:

coolideas

FIBRE INTERNET

KEMPTON PARK



WE OFFER:

- **FREE BATTERY FITMENT**
- **FREE BATTERY TEST**
- **FREE ALTERNATOR TEST**
- **FRIENDLY SERVICE**
- **PROFESSIONAL WORKMANSHIP**
- **RECYCLING OF BATTERIES**
- PROFESSIONAL AIRCON REGASSING (LEAK DETECTION)**

**Corner Monument Road, Concourse Cres,
Aston Manor, Kempton Park, 1619**

+27 63 361 6212

+27 76 536 1092

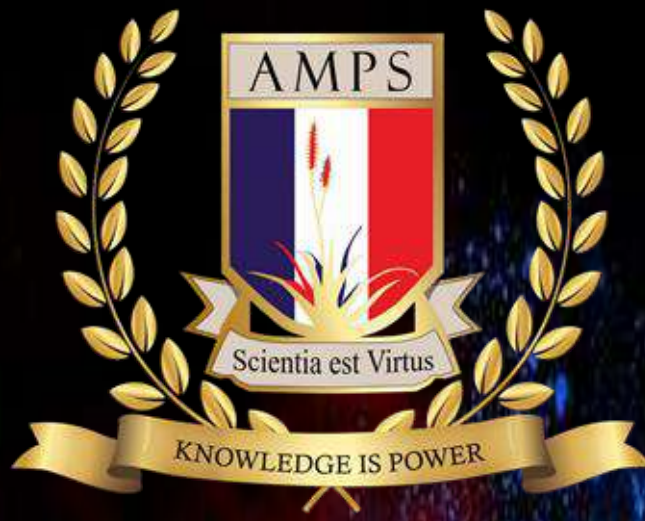

Follow us on TikTok: *@ aston_manor_primary*



Subscribe to our YouTube channel: *Amps Amplified*



Like our page on Facebook: *Aston Manor Primary School*



Follow us on Instagram: *@ aston_manor_primary*



School Website: *www.amps.za.com*



Grade WhatsApp Groups



If you would like to advertise in our magazine, please email Mrs Smith: *sasha@amps.za.com*